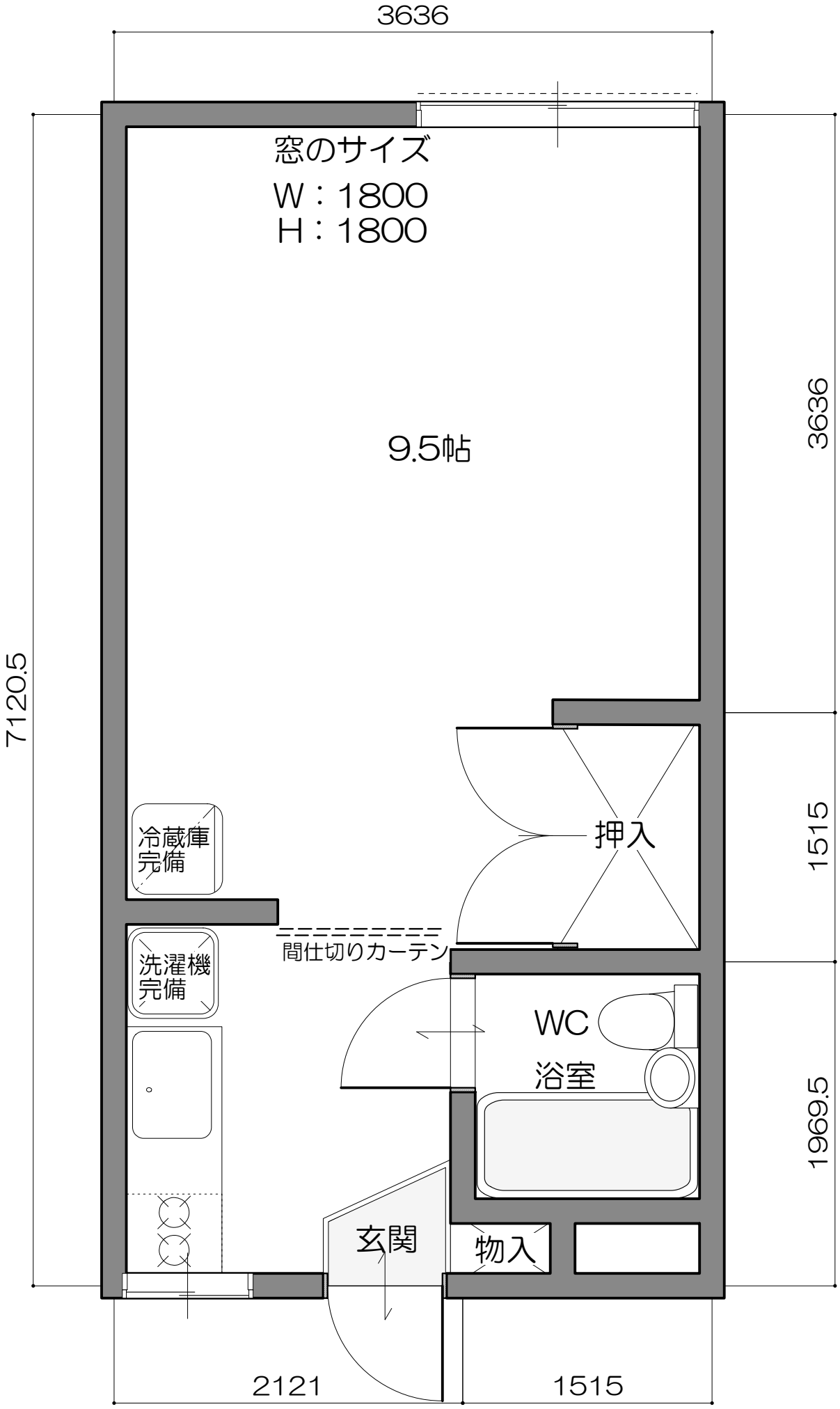


■住居占有面積：22.59㎡（6.84坪）